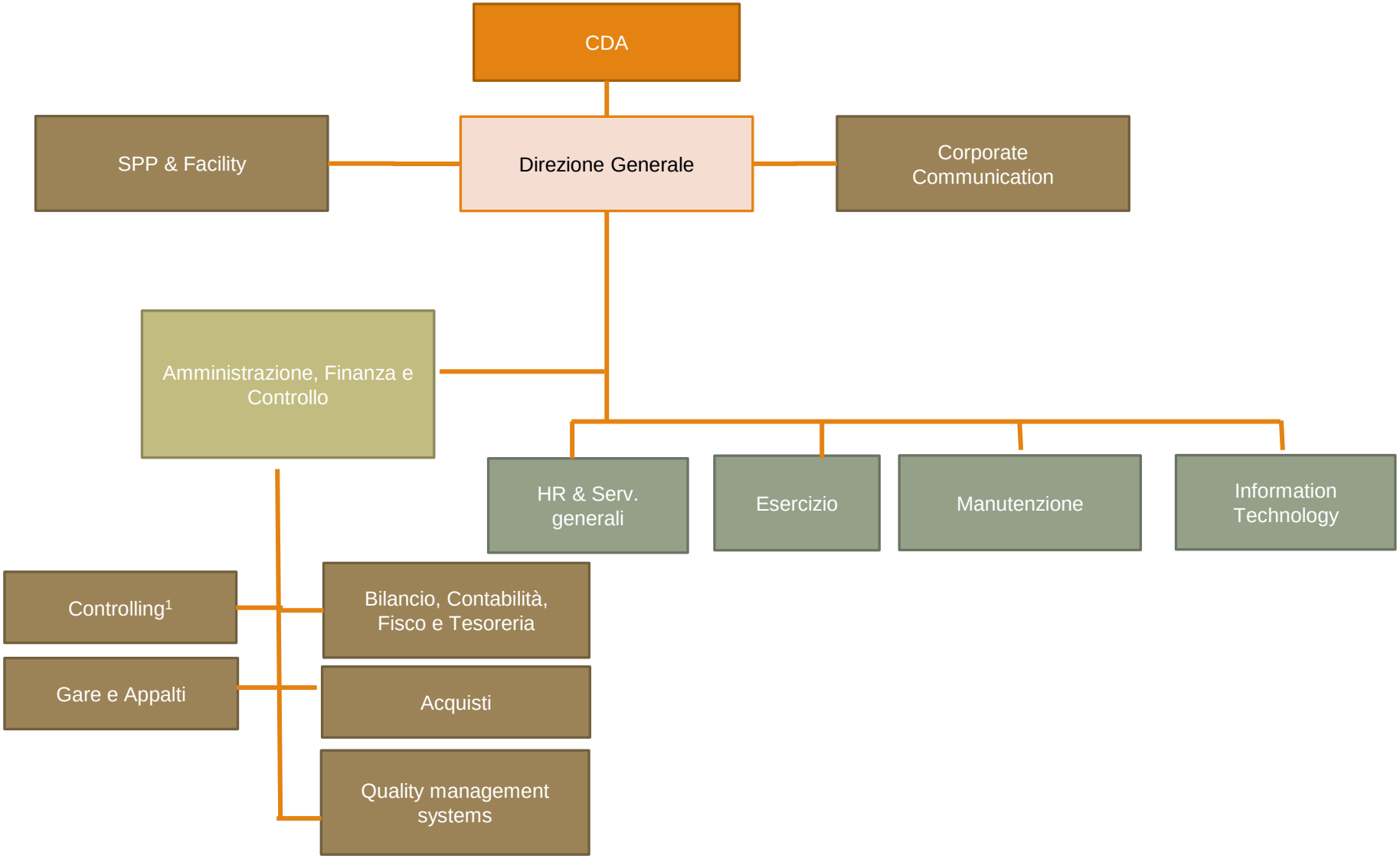Organigramma del 09.03.2021